

CrimeMapping.com - Helping You Build a Safer Community

CrimeMapping.com

<https://www.crimemapping.com> > map > billings

This is the home page.

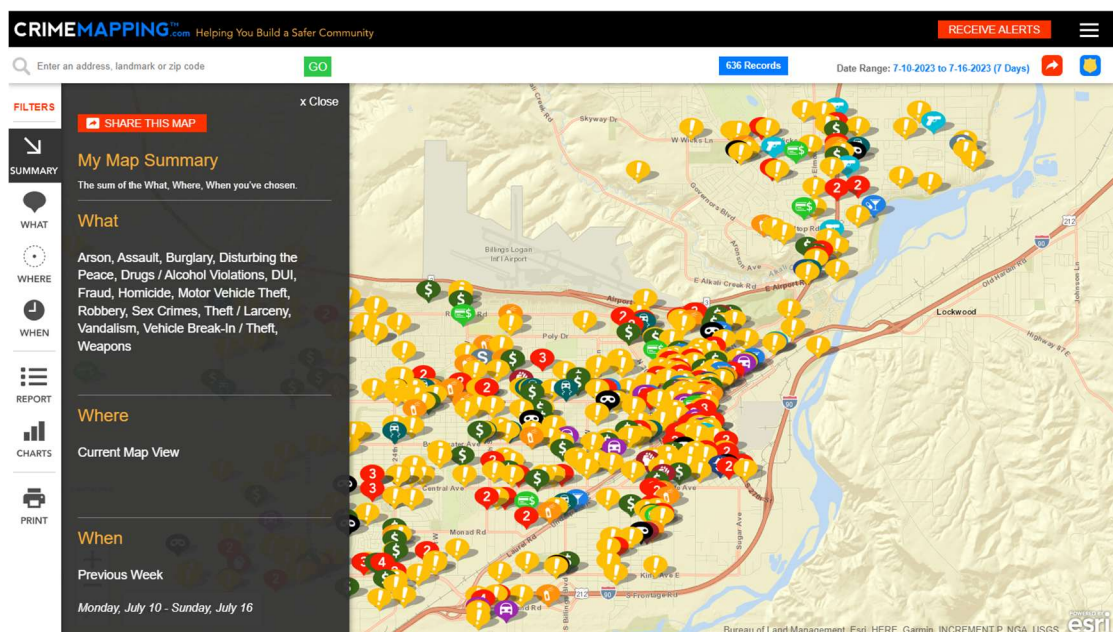
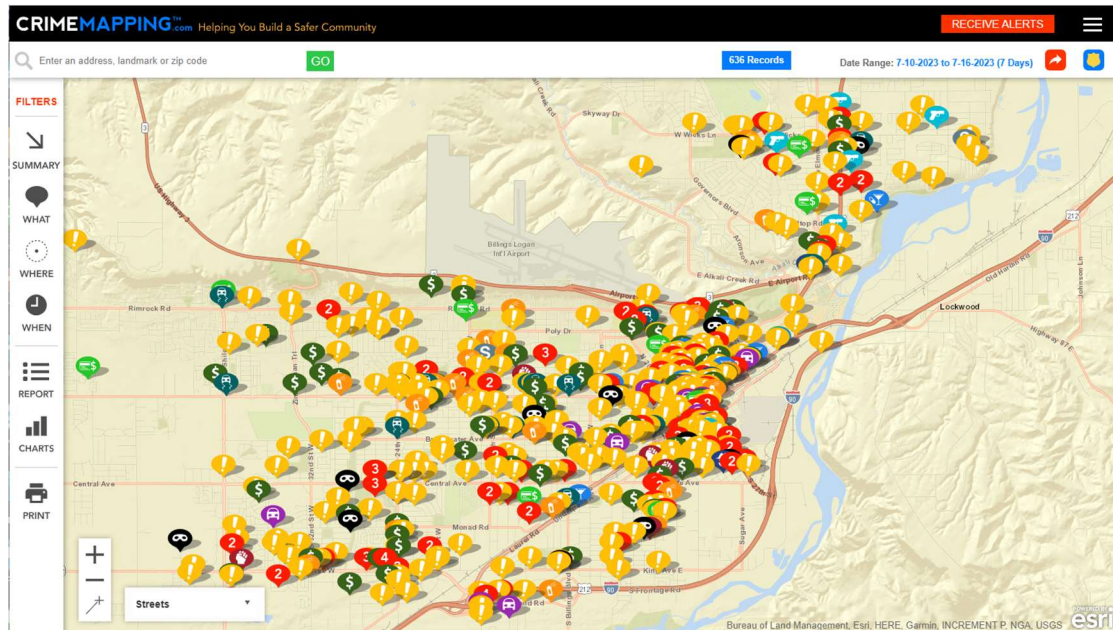

You can zoom in to your neighborhood to see what may be happening there.

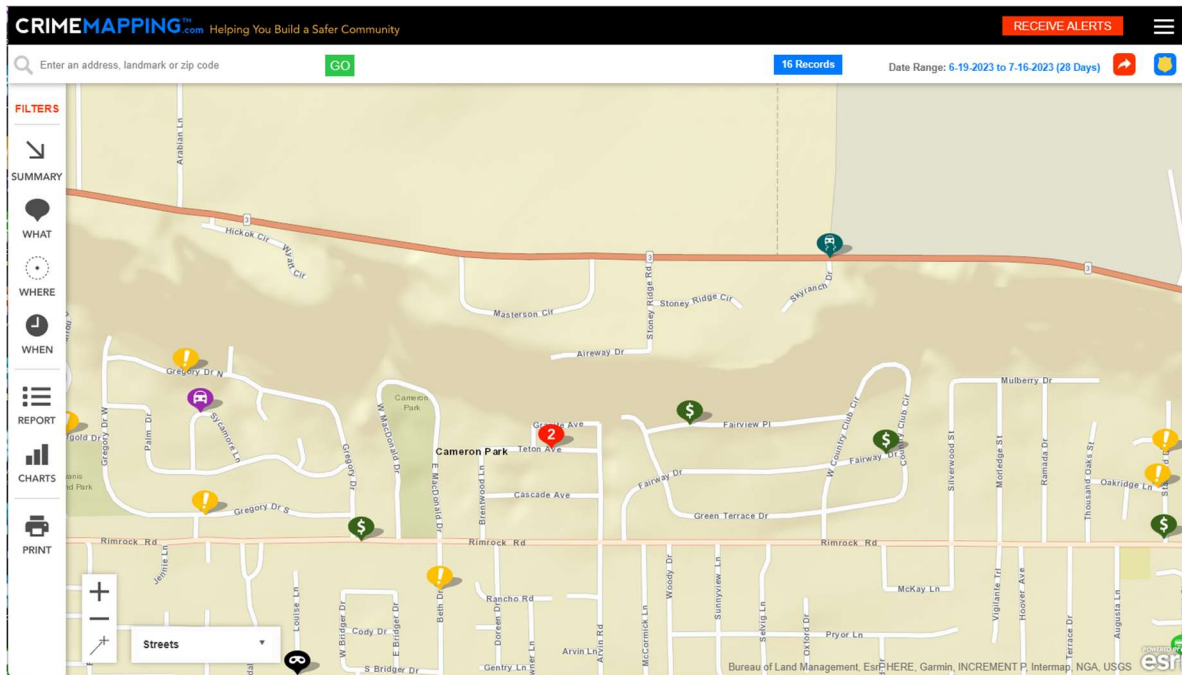

The default is to show all crimes, you can filter by selecting or deselecting crime categories.

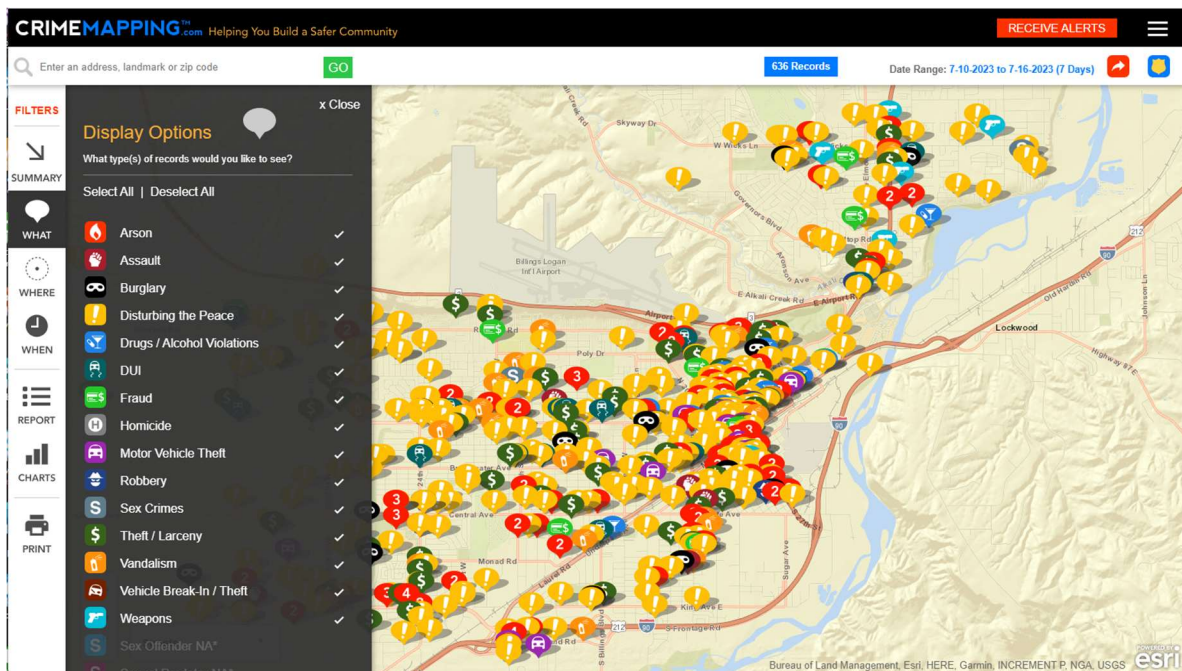

You can also put your address in and apply a search distance then it will show the statistics within that range.

You can also apply a time period to your search.

You can also setup alerts, this will send you an email whenever

I would suggest you go to the site and explore the features and functions. I have included the Disclaimer the website provides.

DISCLAIMER – PLEASE READ

CrimeMapping.com is an overview of designated crimes within a particular law enforcement agency. The icons are intended to indicate the block in which the crime allegedly occurred. Information shown is displayed for a maximum of 180 days and is updated once a day. Note that this is a representation of crime and is not all-inclusive.

The data represented is a snapshot of categorized incidents as recorded at the moment of data upload. The information may not always reflect changes to individual incidents/cases if the changes were made after data upload. The original data source is dynamic and is therefore constantly changing, so information may differ from day to day. Crimes are subject to change for a variety of reasons, including late reporting, and reclassification of some offenses.

Crimes may not appear on CrimeMapping.com until the crime report has been confirmed and entered by the law enforcement agency. Crimes responded to by an agency that does not subscribe to our website will not appear on CrimeMapping.com.

CrimeMapping.com is the host of crime data received from law enforcement agencies and is not responsible for the content in this site. Please contact the appropriate agency for detailed information regarding crime incidents.